

MICROFILMED

NOTE: THIS LOT IS NOT LOCATED IN A FLOOD DISASTER AREA. SUBJECT TO ANY & ALL RIGHTS-OF-WAY & ESMTS., ECT. OF RECORD.

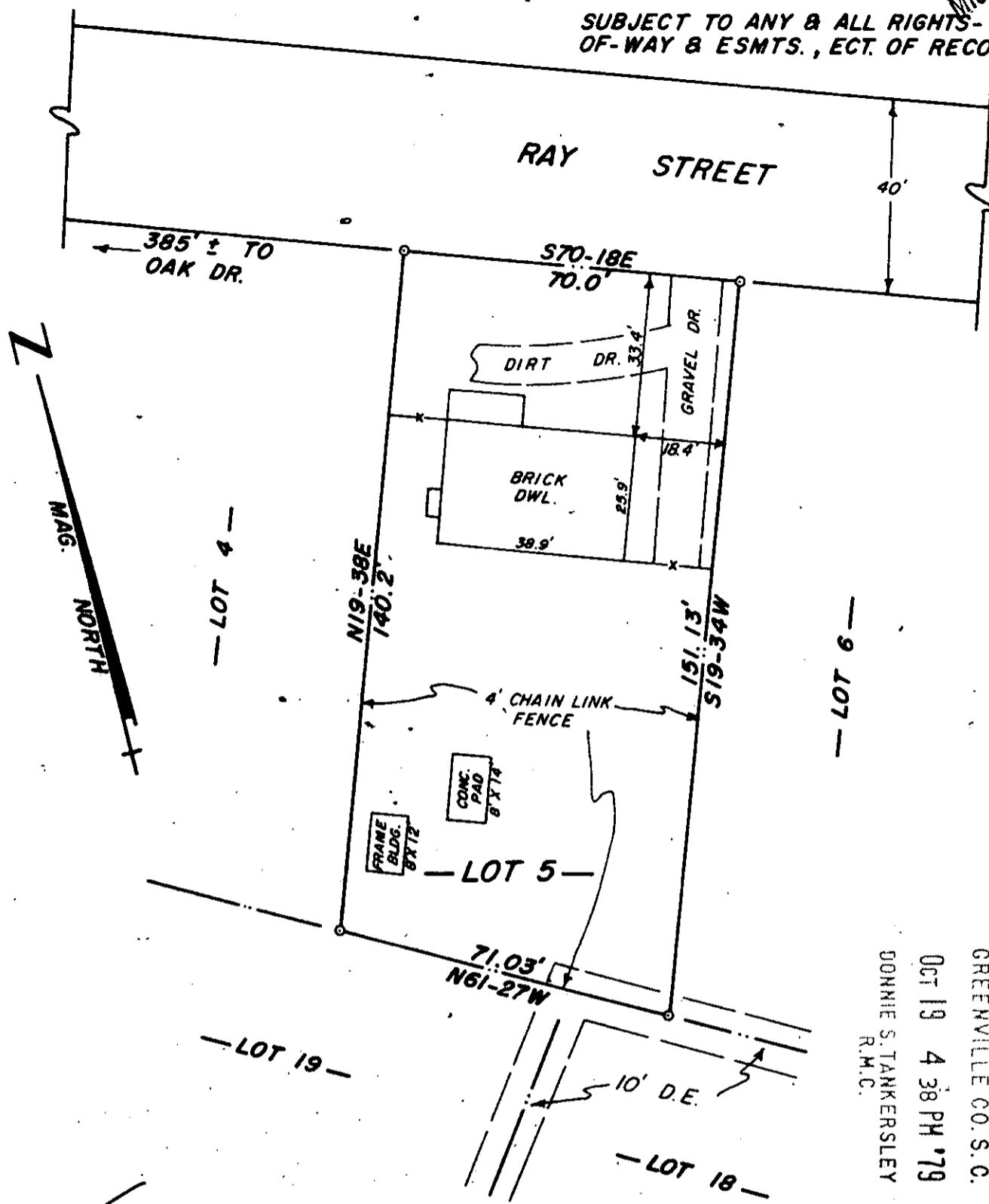

FILED  
 GREENVILLE CO. S. C.  
 OCT 19 4 38 PM '79  
 DONNIE S. TANKERSLEY  
 R.M.C.

7-R-83

13297

OCT 19 1979

THIS IS TO CERTIFY THAT ON THE DATE SHOWN HEREON, I DID SURVEY THE ABOVE PROPERTY. THE SAME BEING KNOWN AND DESIGNATED AS LOT NO. 5 OF KENTLAND PARK AS SHOWN BY A PLAT RECORDED IN THE CLERK OF COURTS OFFICE FOR GREENVILLE COUNTY IN PLAT BOOK XX AT PAGE 44 & 45. I FURTHER CERTIFY THAT THE PROPERTY LINES, STREETS, AND BUILDINGS ARE AS SHOWN ABOVE AND THAT THERE ARE NO ENCROACHMENTS EXCEPT AS SHOWN.

OCT. 15, 1979  
 DATE

*Robert R. Spearman*  
 ROBERT R. SPEARMAN REG. L. S. NO. 3615

TITLE  
 SURVEY FOR  
**TERESA J. BRADBERRY &  
 JEFF MCLESKEY**  
 LOCATED AT NO. 12 RAY ST.

- LEGEND
- IRON PIN (OLD)
  - IRON PIN (NEW)
  - △ NAIL & CAP
  - AS NOTED



STATE SOUTH CAROLINA COUNTY GREENVILLE  
 SCALE 1" = 30' DATE OCT. 15, 1979 REF. NO. \_\_\_\_\_

ROBERT R. SPEARMAN  
 Registered Surveyor 3615  
 Post Office Box 8  
 Easley, South Carolina 29640



GCTC --- 1 OCT 19 79 1343

3.00CT